VISIT…

LANZAROTE Caliente.COM

MERCY ON ME

Words and Music by CHRISTINA AGUILREA
and LINDA PERRY

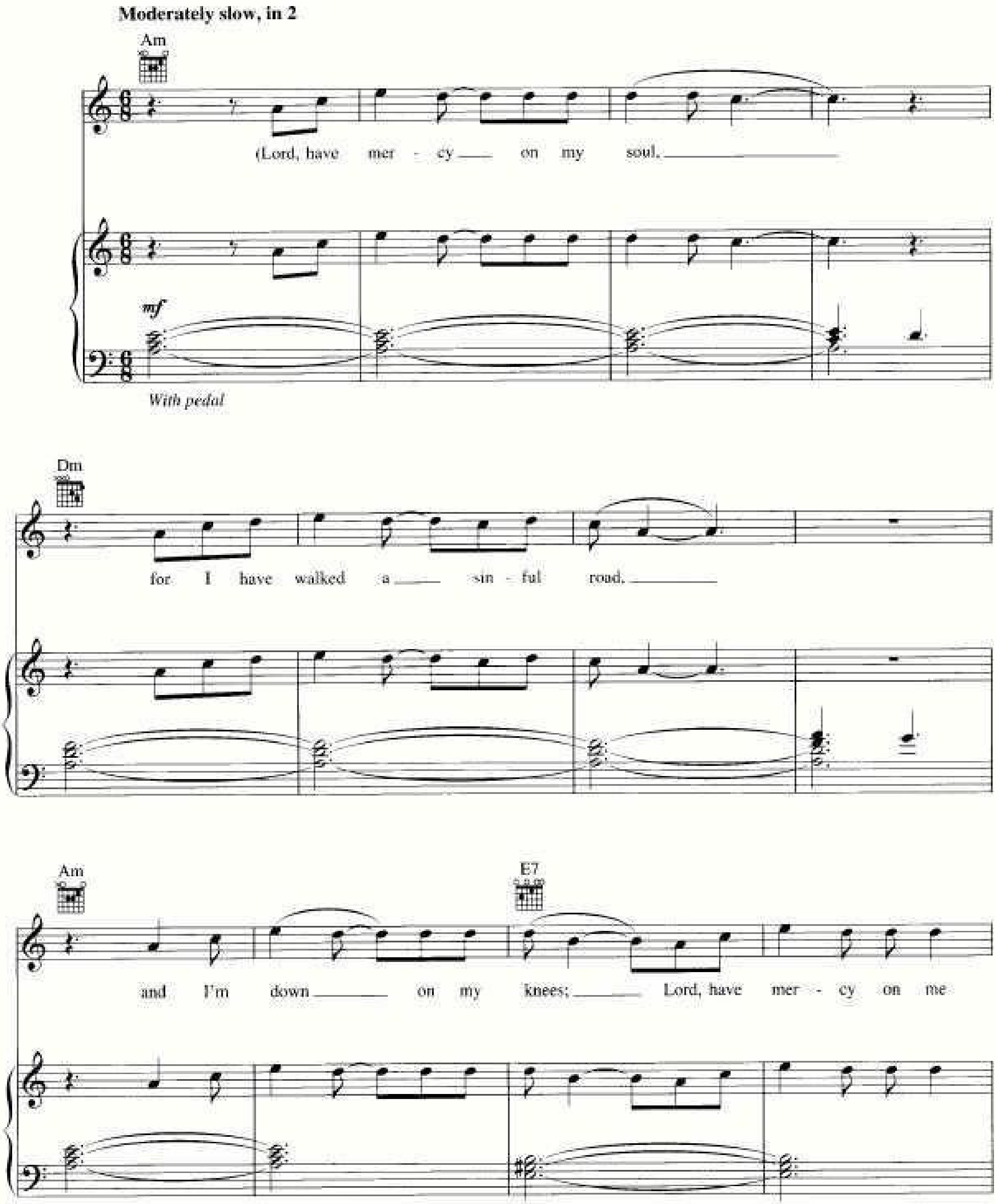

Copyright © 2006 by Careers-BMG Music Publishing, Xtina Music, Famous Music LLC and Stuck In The Throat Music
All Rights for Xtina Music Administered by Careers-BMG Music Publishing
All Rights for Stuck In The Throat Music Administered by Famous Music LLC
International Copyright Secured All Rights Reserved

_____ ______________ _ ___ _ !"##___$__ ___$ %$

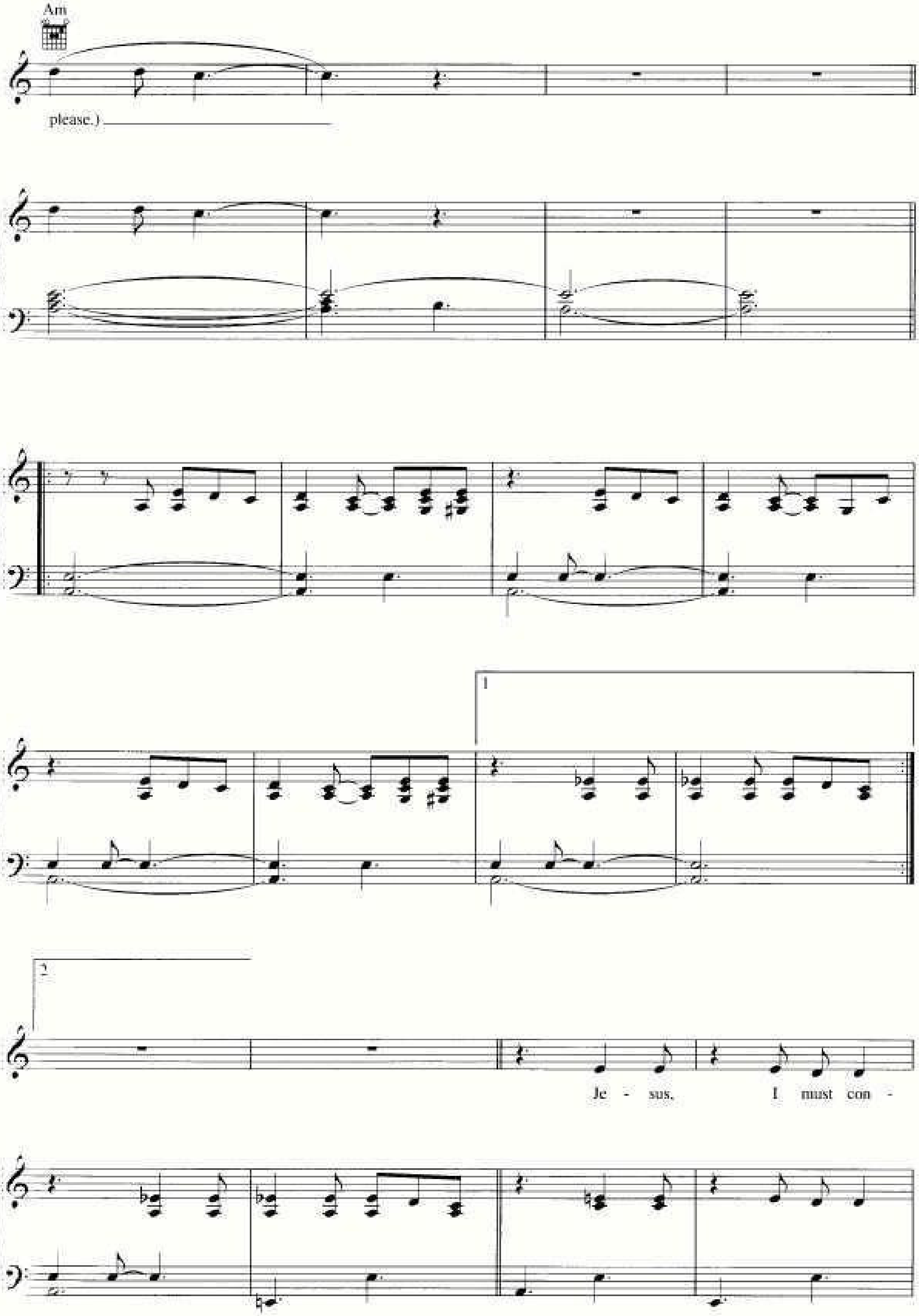
Am
please.)
1
2
Je - sus,
I must con -

!"##___$__ ___$ %$
!"##___$__ ___$ %$

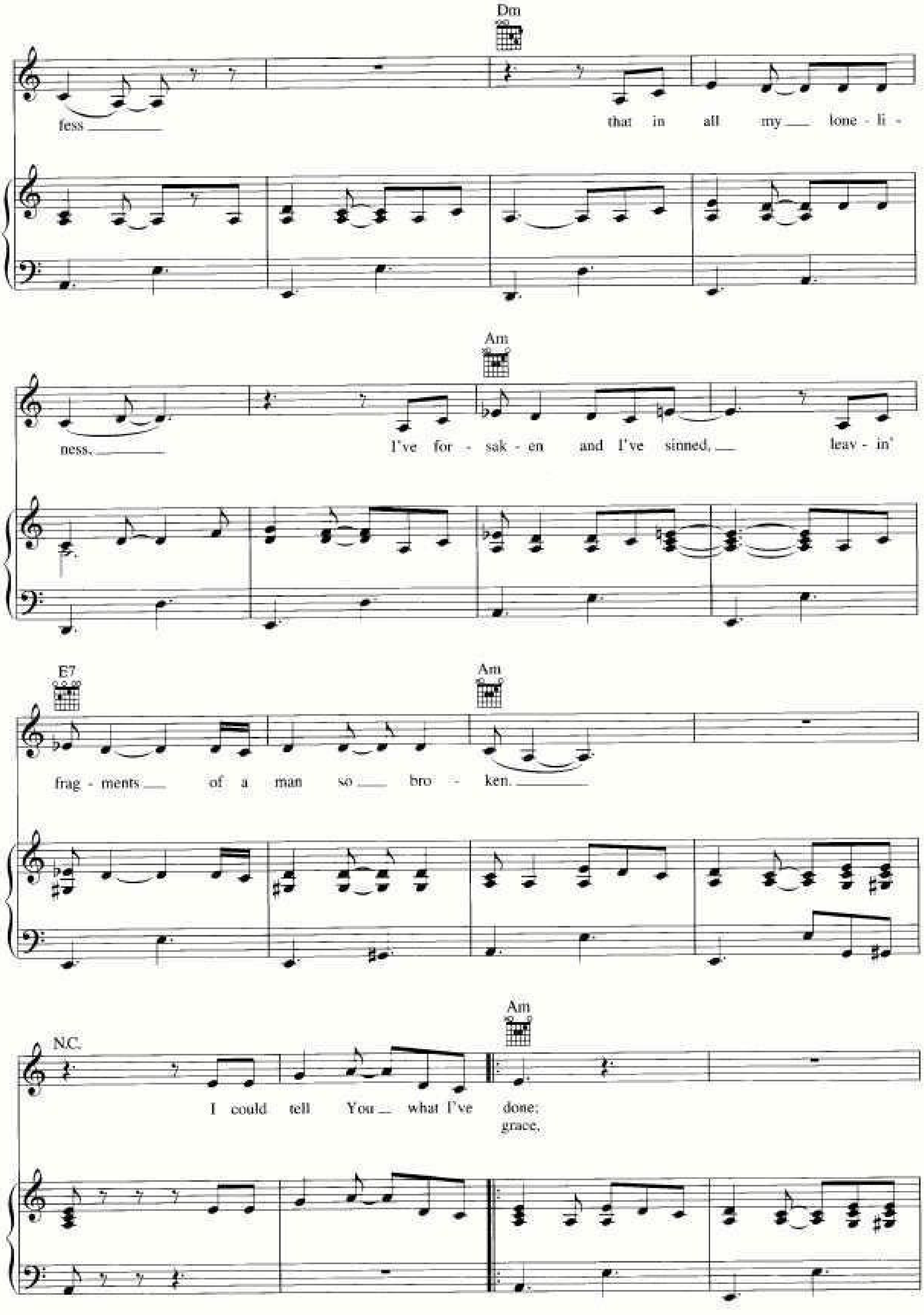
Dm
fess ___ that in all my ___ lone - li -
Am
ness, ___ I've for - sak - en and I've sinned, ___ leav - in'
E7
Am
frag - ments ___ of a man so ___ bro - ken. ___
N.C.
Am
I could tell You ___ what I've done;
grace,

!"##___$__ ___$ %$

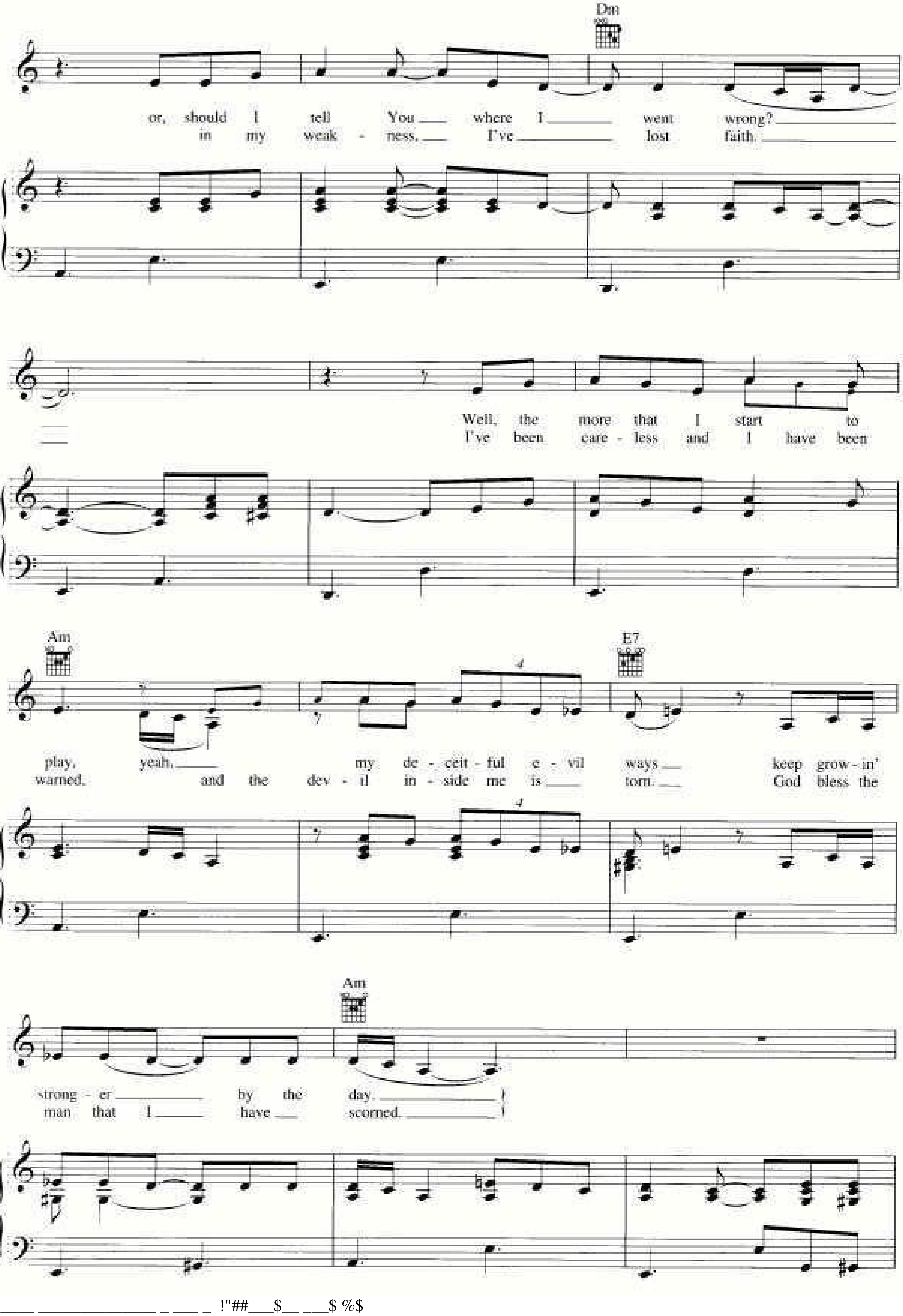
Dm
or, should I tell You where I went wrong?
in my weak - ness, I've lost faith.
Well, the more that I start to
I've been care - less and I have been
Am
E7
play, yeah, my de - ceit - ful e - vil ways keep grow - in'
warned, and the dev - il in - side me is torn. God bless the
Am
strong - er by the day.
man that I have scorned.

______ ________________ _ ___ _ !"##___$__ ___$ %$
!"##___$__ ___$ %$

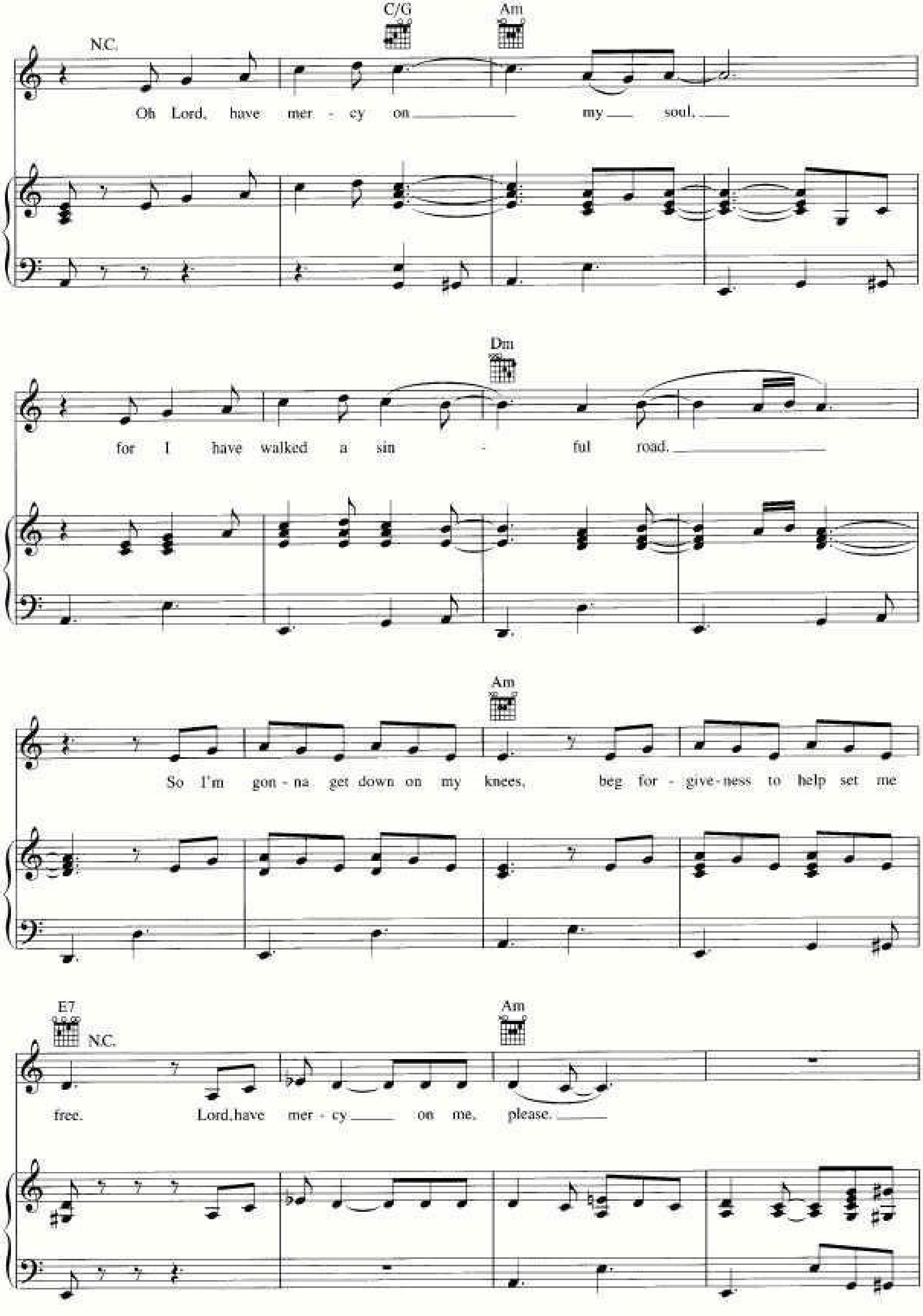
C/G
Am
N.C.
Oh Lord, have mer - cy on ___ my ___ soul, ___
Dm
for I have walked a sin - ful road. ___
Am
So I'm gon - na get down on my knees, beg for - give - ness to help set me
E7
N.C.
Am
free. Lord, have mer - cy ___ on me, please. ___

______ ________________ _ ___ _ !"##___$__ ___$ %$
!"##___$__ ___$ %$

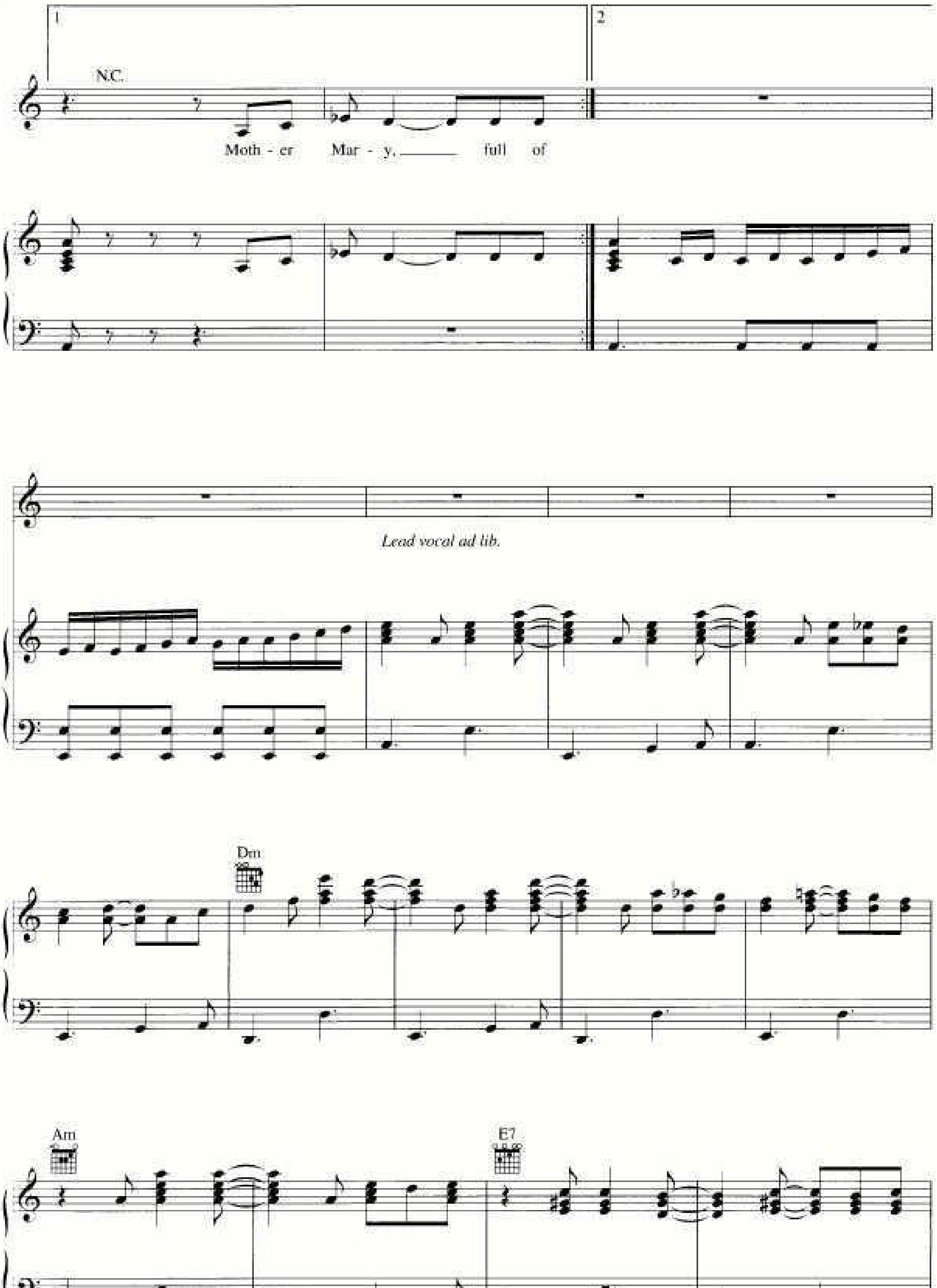
1.
2
N.C.
Moth - er Mar - y, full of
Lead vocal ad lib.
Dm
Am
E7

!"##___$__ ___$ %$

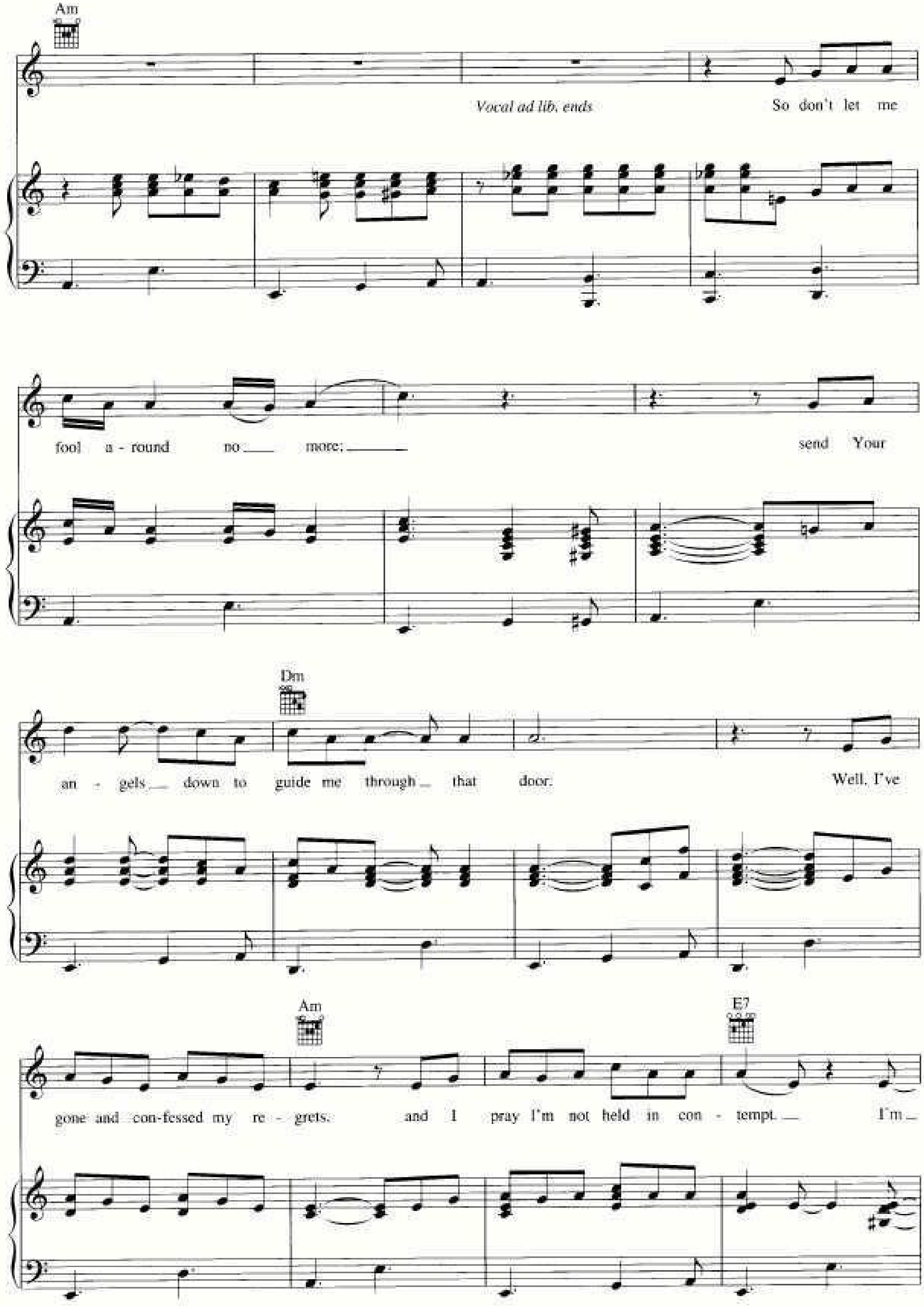
Am
Vocal ad lib. ends
So don't let me
fool a - round no ___ more; ___
send Your
Dm
an - gels ___ down to guide me through ___ that door.
Well, I've
Am
E7
gone and con-fessed my re - grets,
and I pray I'm not held in con - tempt. ___
I'm ___

______ ________________ _ ___ _ !"##___$__ ___$ %$

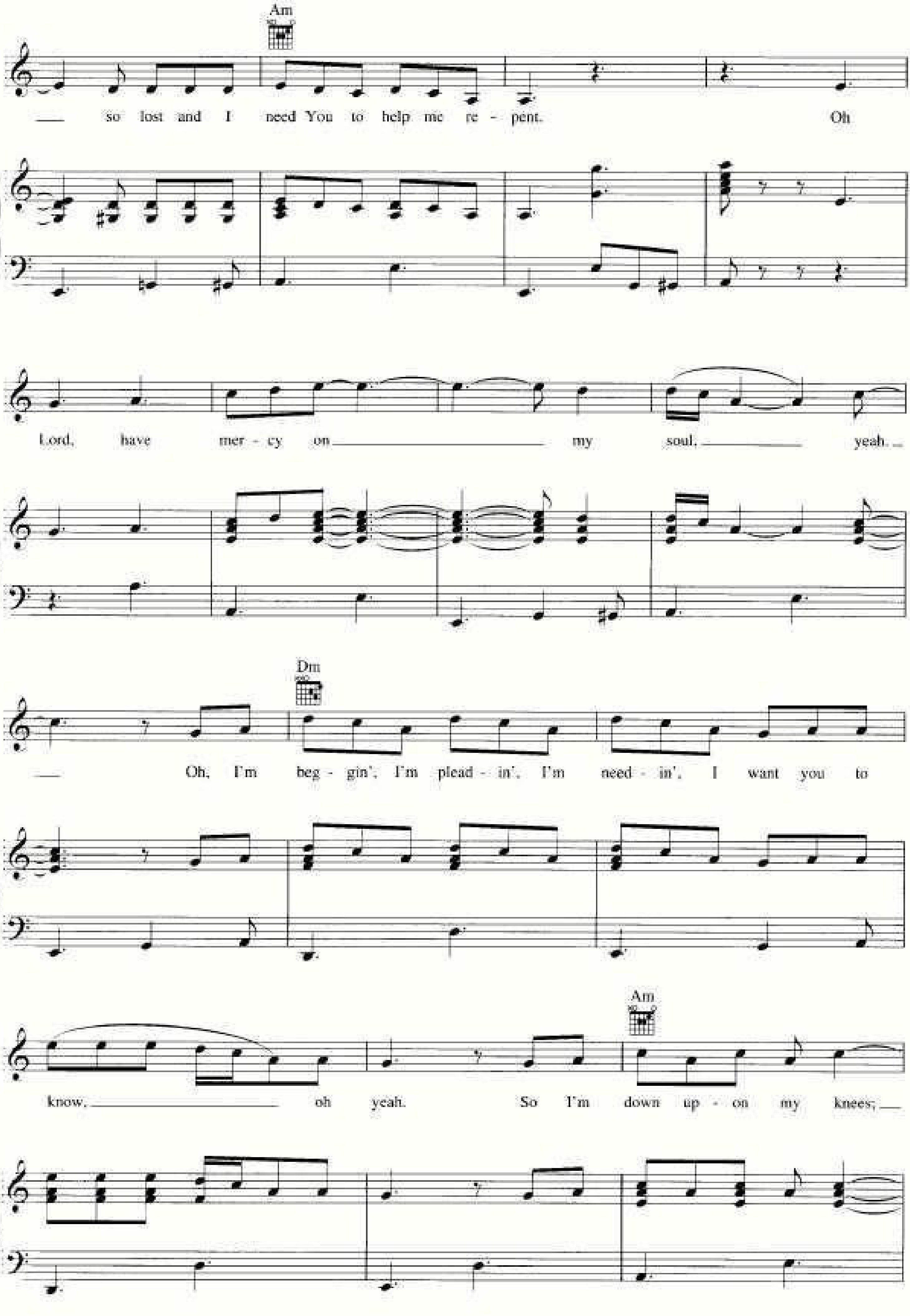
Am
so lost and I need You to help me re - pent.
Oh
Lord, have mer - cy on my soul, yeah.
Dm
Oh, I'm beg - gin', I'm plead - in', I'm need - in', I want you to
know, oh yeah.
Am
So I'm down up - on my knees;

!"##___$__ ___$ %$
!"##___$__ ___$ %$

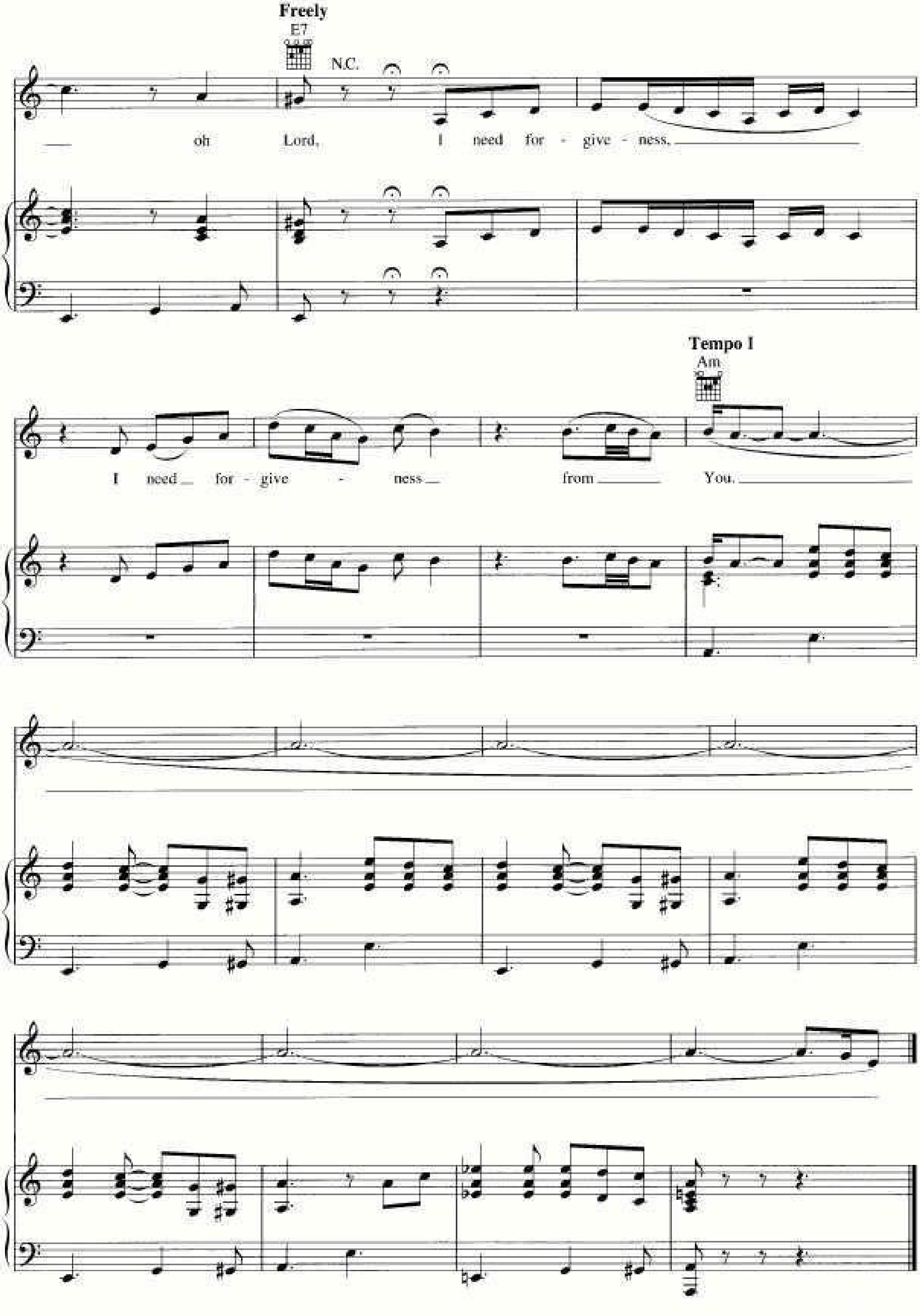
Freely
E7
N.C.
oh Lord, I need for - give - ness,
I need for - give - ness from You.
Tempo I
Am

!"##___$__ ___$ %$
!"##___$__ ___$ %$